



# KITTTITAS COUNTY COMMUNITY DEVELOPMENT SERVICES

411 N. Ruby St., Suite 2, Ellensburg, WA 98926

CDS@CO.KITTTITAS.WA.US

Office (509) 962-7506

Fax (509) 962-7682

“Building Partnerships – Building Communities”

## SHORELINE SUBSTANTIAL DEVELOPMENT PERMIT EXEMPTION

<b>APPLICANT NAME</b>	<b>PHONE</b>	<b>MAILING ADDRESS</b>	<b>CITY/STATE/ZIPCODE</b>
WA St. Department of Ecology	360-407-6196	Po Box 47710	Olympia, WA 98504

### DEVELOPMENT SITE LOCATION

Kittitas County  
Please see appendix A (attached) for site locations

### FLOODPLAIN/ShORELINE

Yakima River, Wilson Creek, Cherry Creek,  
Teaway River  
WRIA 39

### PROJECT DESCRIPTION

Temporary installation of six (6) water quality monitoring stations throughout the county. Installation will occur from October 2018 - December 2018, and will operate until November 2019 at which time they will be removed.

**THIS DEVELOPMENT IS EXEMPT PURSUANT TO WAC 173-27-040(2)(o), and SMP 7.3(2)(o) : A SHORELINE SUBSTANTIAL DEVELOPMENT PERMIT IS NOT REQUIRED FOR THIS PROJECT.**

### THE FOLLOWING CONDITIONS ARE REQUIRED PURSUANT WAC 173-27-040(1):

1. Issuance of this shoreline exemption permit does not authorize access onto private property, or waive other jurisdictional agency requirements. The permittee shall obtain consent from respective property owner(s) prior to entering onto private property, and shall obtain and comply with all applicable federal and state permit requirements in completing the proposed development.
2. Issuance of this shoreline exemption will not create liability on the part of Kittitas County or any officer or employee thereof, for any on or off site injury or damages that may result from this project.

### CONSISTENCY ANALYSIS

A shoreline substantial development permit is not required for the project as described due to an exemption allowed pursuant to WAC 173-27-040(2)(g), SMP 7.3(2)(o). Although exempted by statute/rule, such exempt developments must comply with all other regulatory requirements of the Shoreline Management Act and Kittitas County Shoreline Master Program.

- The Development will comply with Washington State water, forest and practices laws.
- Nothing in these regulations shall obviate any requirement to obtain any permit, certificate, license, or approval from any state agency or local government (See Revised Code of Washington 90.58.360).
- The Development will comply with all applicable provisions of Kittitas County Code.
- This exemption letter is specifically for the six identified locations. Any further installations outside of the locations provided shall require a new permit.
- See the attached maps (appendix A) for site specific location information.

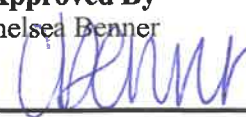
<b>Approved By</b> Chelsea Benner 	<b>Date of Issuance</b> October 24th, 2018	<b>File No.</b> SX-18-00026	<b>No. Pages</b> Pages 1 of 9
---	---	--------------------------------	----------------------------------

# Appendix A

Combined Site Map

Site #1 Map

Site #2 Map

Site #3 Map

Site #4 Map

Site #5 Map

Site #6 Map

SX-18-00026

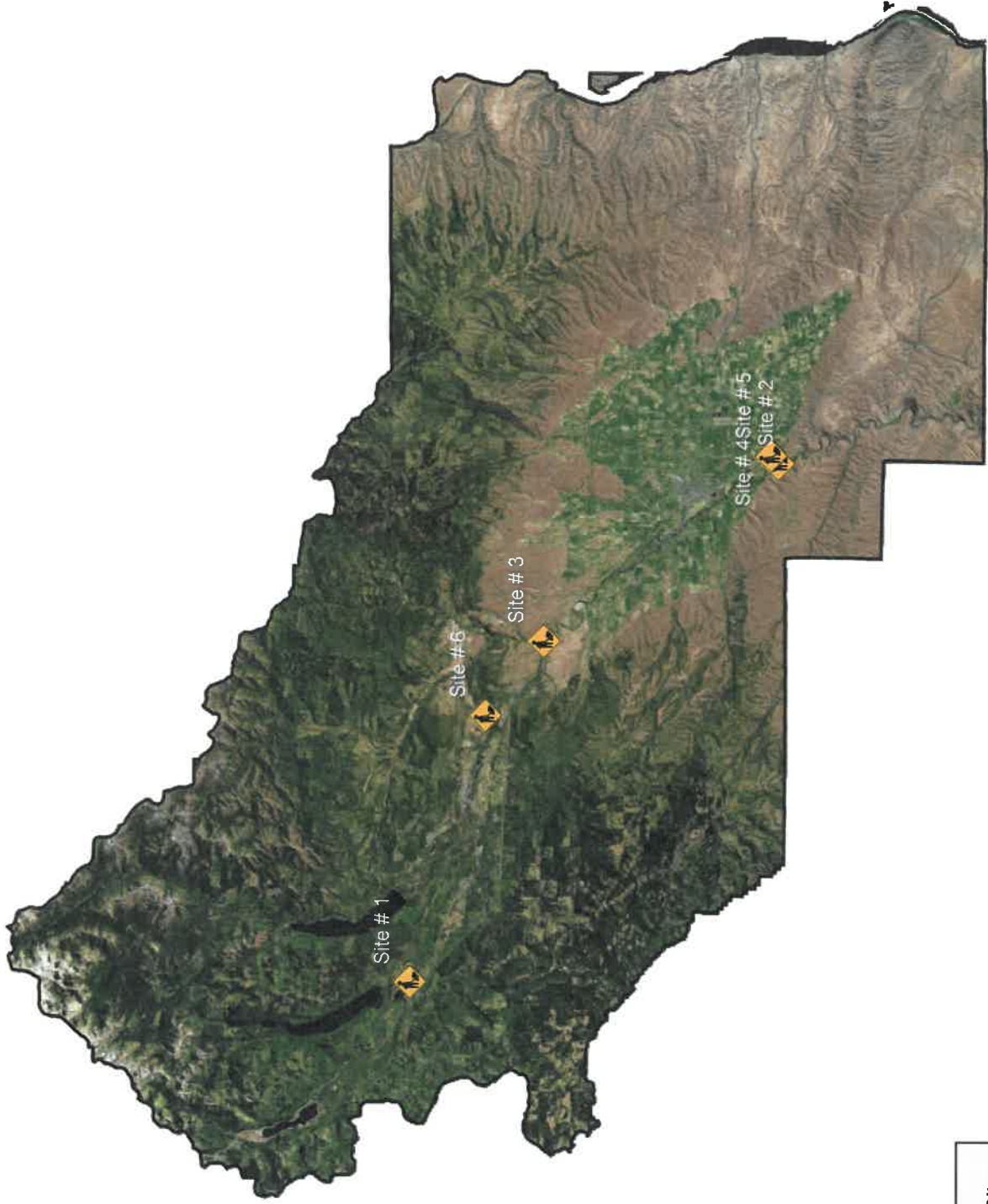

Work Sites







SX-18-00026

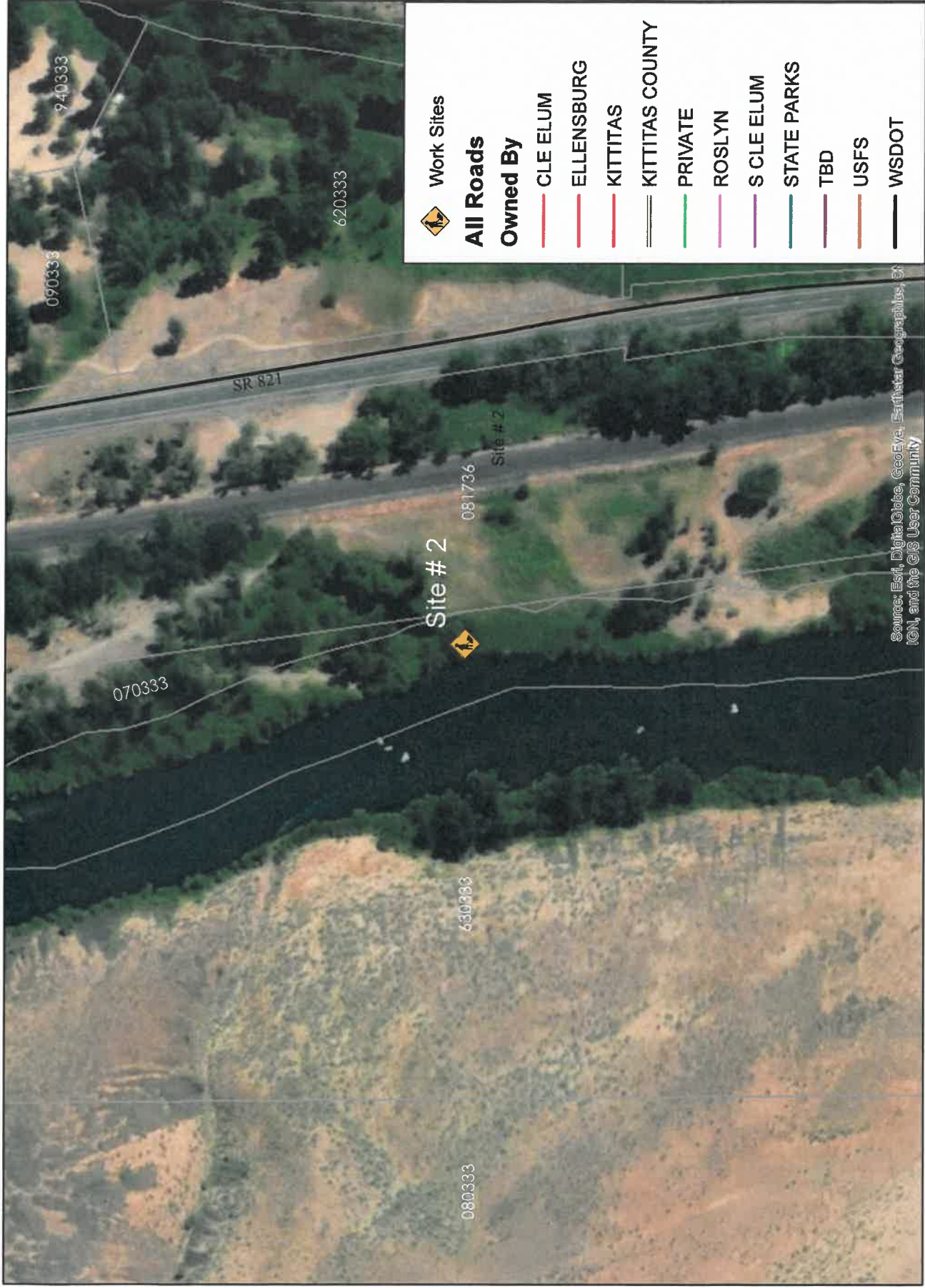

1 inch = 175 feet

Site # 2

Yakima River Above Wilson Creek



SX-18-00026

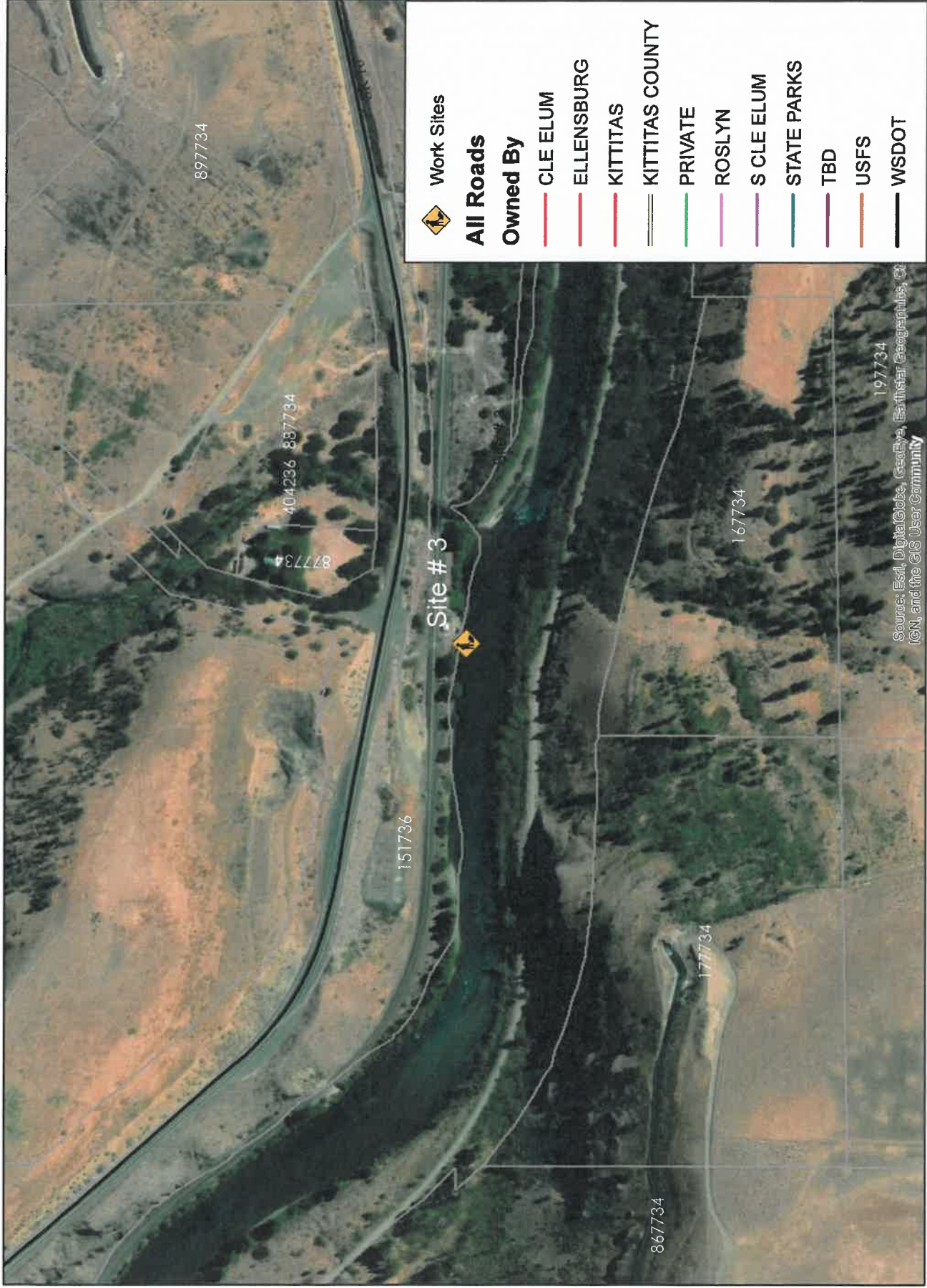

1 inch = 372 feet

Site # 3

Yakima River @ Horlick

SX-18-00026

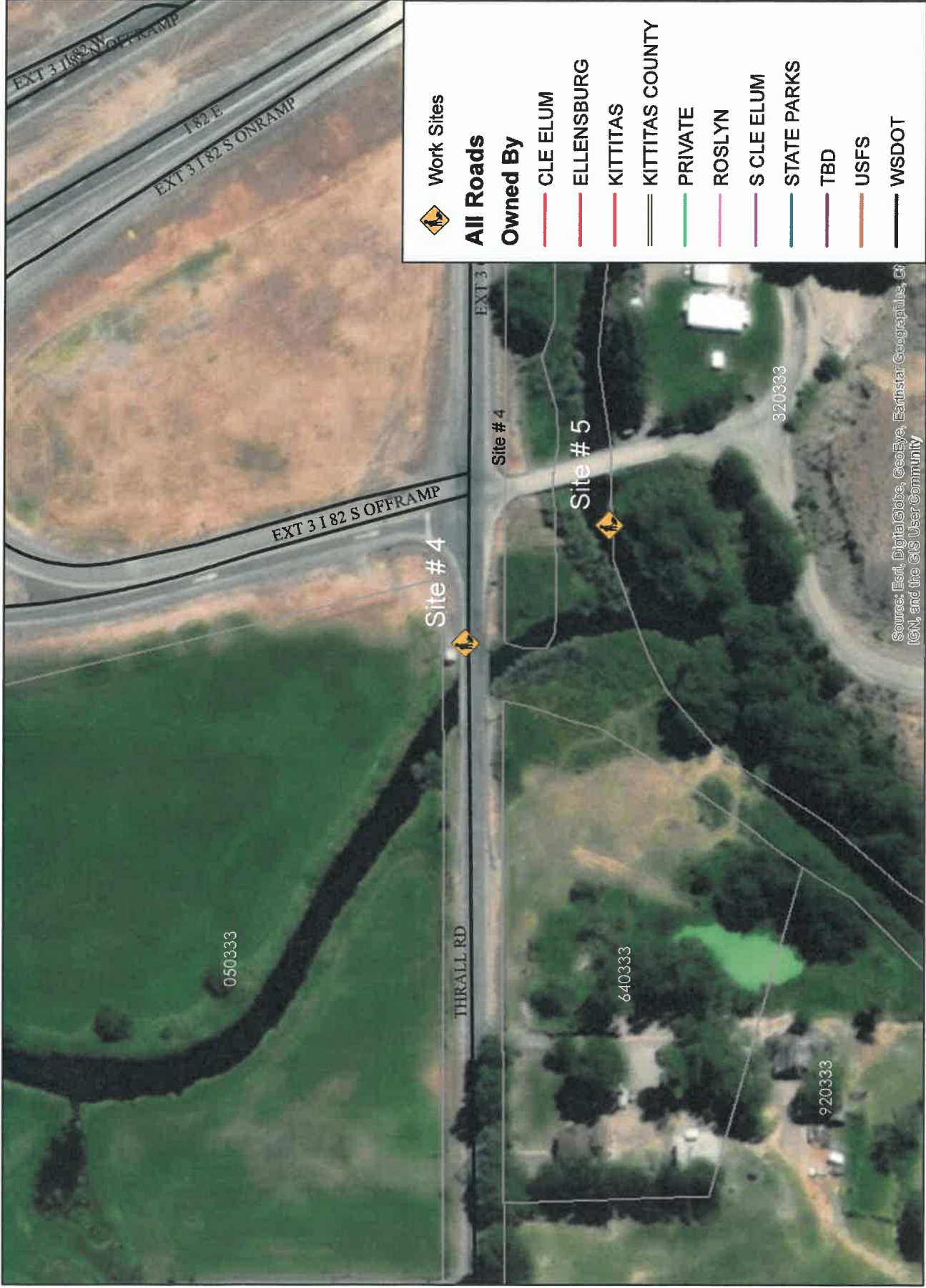

1 inch = 125 feet

Site # 4

Wilson and Cherry Creek



SX-18-00026

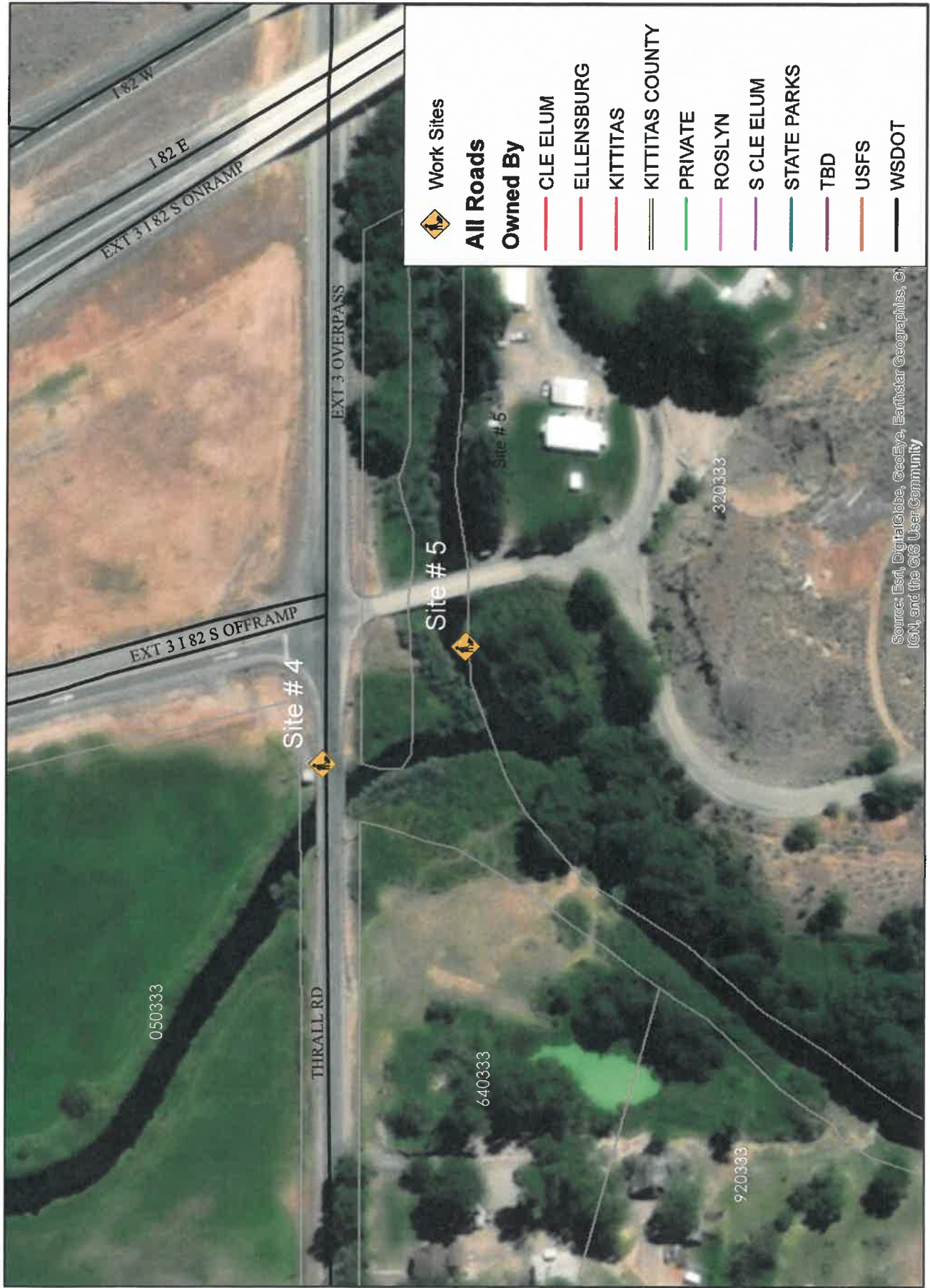

1 inch = 125 feet

Site # 5

Wilson and Cherry Creek



**SX-18-00026**

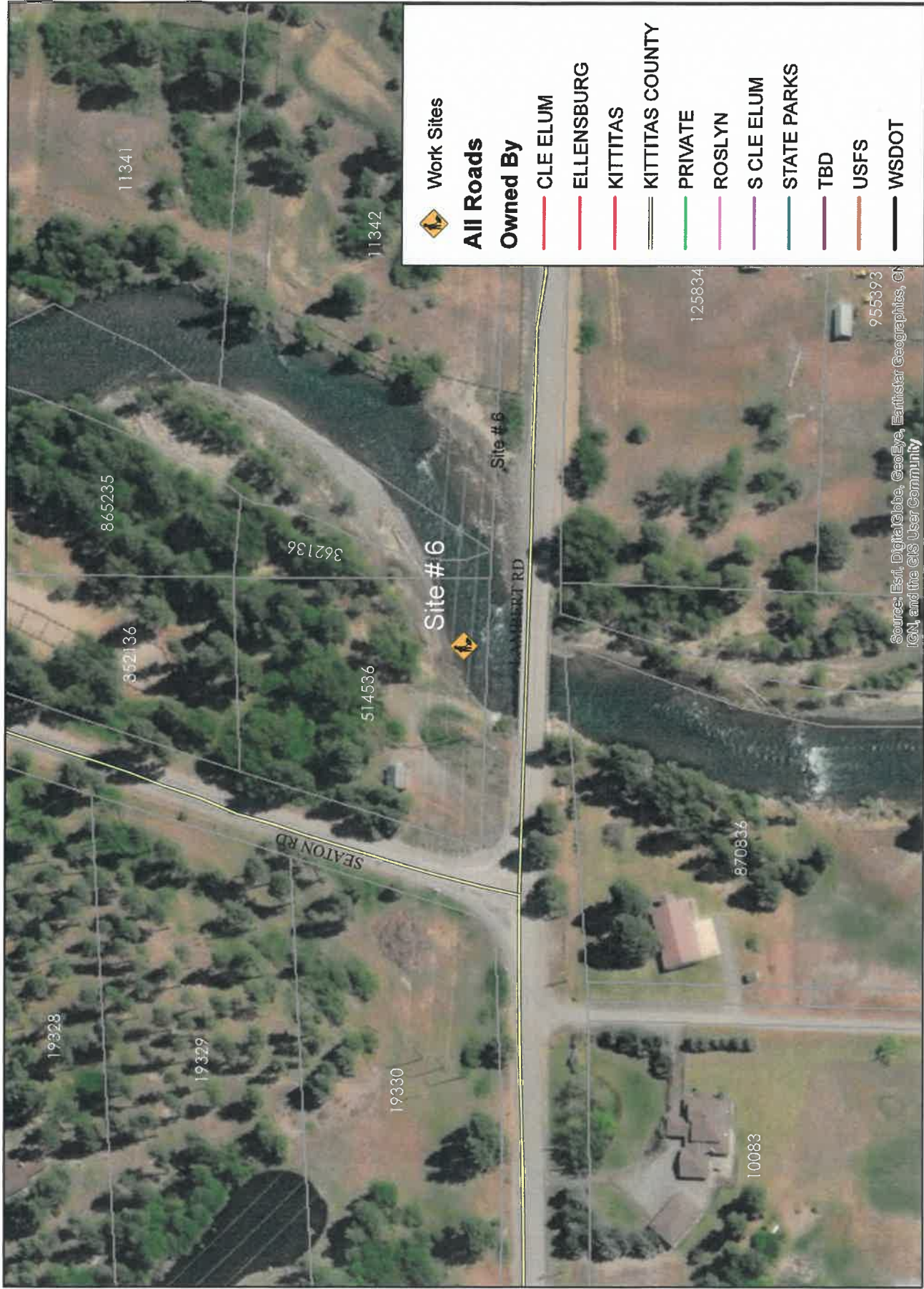

1 inch = 125 feet

Site # 6

Teanaway River at Lambert Road